

This Old House

32
stress-free
paint combos
for every
space

Refresh your rooms with **color**

best
low-cost
upgrade
p. 56

**BONUS
SECTION!
DIY
decorating
ideas**

Easy how-to
space-saving coat rack
new shine for worn wood floors
handsome sideboard from stock cabinets

NOVEMBER 2
THISOLDHOUSE.COM

\$4.99US \$5.99CAN



Opening up for better traffic flow

Making connections to the dining and family rooms and annexing a little space here and there righted the wrongs in a narrow galley. Here's how By JILL CONNORS + Photographs by WALT ROYCROFT

Vintage kitchens often end up with a layout that defies logic, and the one in Susan and Chuck Creacy's 1920 bungalow in Lexington, Kentucky, was no exception. A back door invited the couple's dogs to troop in from a small entry porch and settle in front of the fridge. A bedroom door and the front hall led smack into the cooking area, which lacked direct access to the dining room. Gathering in the kitchen with friends and family wasn't really an option. And despite its white walls, "the kitchen was dark and cramped," says Susan.

Working with local kitchen designer Laura Dalzell, the Creacys annexed the back entry porch and a pantry, closed off the bedroom door (it was an extra), and carved out an arched entry to the dining room. Opening up an exterior wall to graft on a family room allowed space to work in an island, too. The finished room has colorful walls and poochproof terra-cotta floors. Today, says Susan, they've got a light, bright kitchen with plenty of room to circulate and hang out, two furry friends included.

before: The main hallway and a bedroom opened onto a galley-style kitchen.

after: Susan and Chuck Creacy and their sidekicks, Guinness and Gilbert, enjoy an upgraded space that now connects to the dining room via a new arched opening.

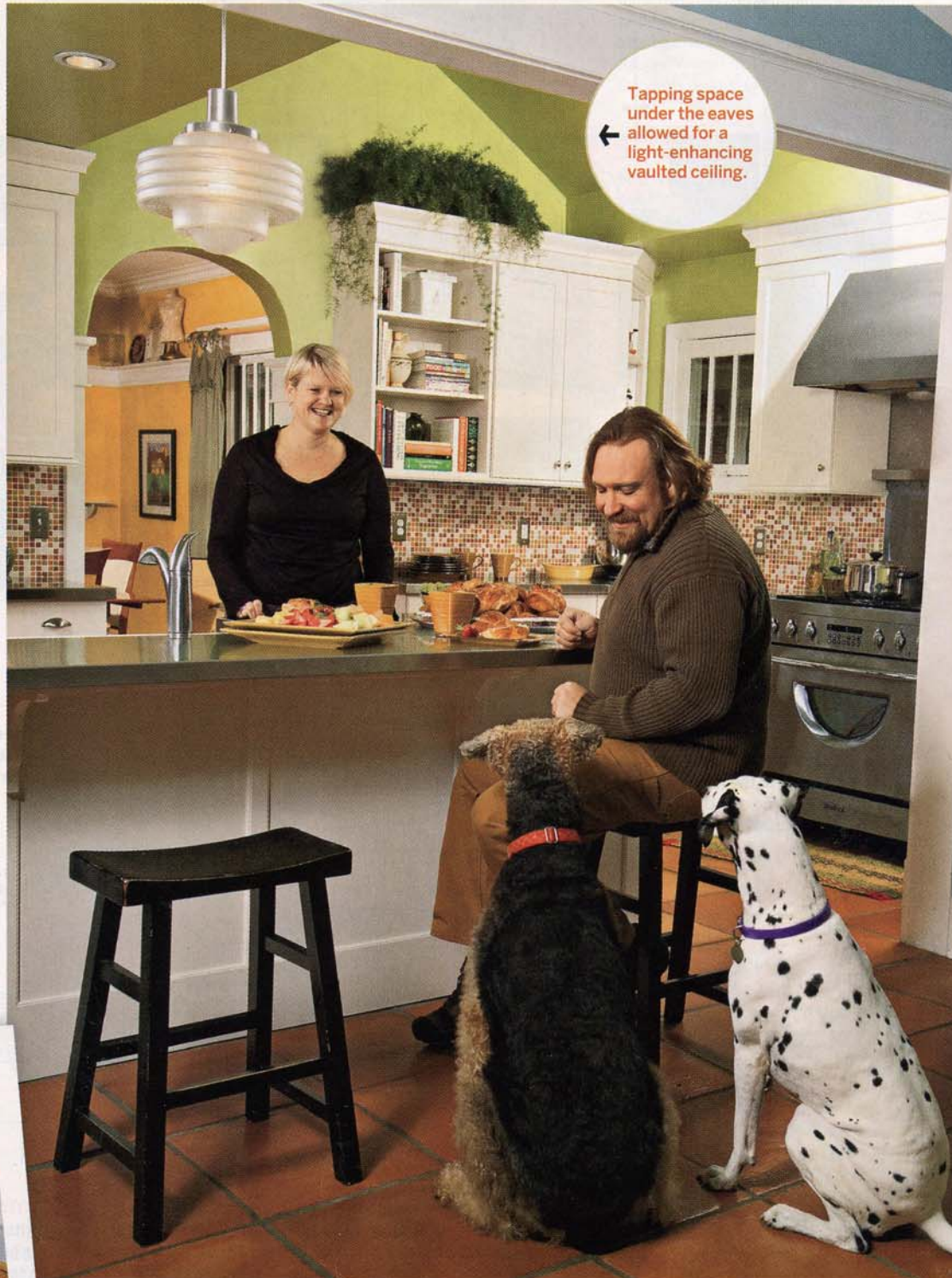

← Tapping space under the eaves allowed for a light-enhancing vaulted ceiling.



{ before }

PHOTOGRAPHS BY COLETTE GUYARD/CONCEPTS BY JILL CONNORS



before

The 135-square-foot room was poorly laid out, with the fridge and cooktop in opposite corners and no place to gather for quick meals or conversation.

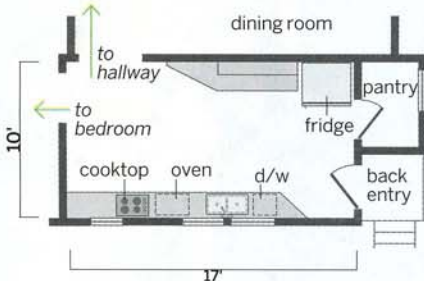

13 island options

Find more kitchen-island styles and ideas for creating your own at thisoldhouse.com/bonus

after

Cooking and entertaining became easier with more space, distinct work zones, casual seating, and direct access to the dining room.

5 Filled in a doorway to create space for a three-cabinet-wide pantry unit.

4 Added an island with a sink and dishwasher to make prep and cleanup a cinch. Seating on the family room side helps keep visitors (snack-seeking dogs included) out of the cook's way.

1 Created an arched opening in the wall between the kitchen and dining room, yielding a direct path from the work zone to the table and a sight line from the front of the house to the back.

2 Gained space by annexing the pantry and back entry porch, adding 50 square feet and creating a home for the range.

3 Removed a wall to open up the kitchen to a new family room, creating just enough space in the kitchen for an island.

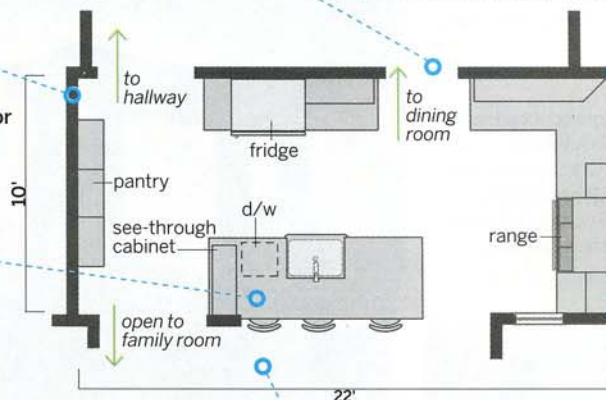

Handsome
for a dated

↓ **A farmhouse sink** adds a vintage touch to the cooking space, which has no shortage of modern conveniences. *Sink: Whitehaus Collection. Dishwasher: Bosch*



← **A see-through cabinet** at one end of the island has glass doors front and back to channel light through the kitchen and provide easy-access glassware storage near the dishwasher. *Faucet: Price Pfister. Cabinets: Wood-Mode*

↓ **The arched opening** to the dining room is framed with pilasters to match those in an existing arched opening in the kitchen that leads to the main hall.



↑ **Colorful glass mosaic tile** underscores the room's white, green, gray, and terra-cotta palette. *Tile: Hakatai. Drawer pulls: Top Knobs*



↑ **Earth-toned flooring** grounds the airy space. Easy-care stainless-steel counters replaced crumb-catching tile and coordinate with new pro-style appliances. *Refrigerator: GE. Stools: Garden Ridge. Wall colors: Coronado Paint (custom tints)*



homeowner tip

SUSAN CREACY,
LEXINGTON, KY.

"If you've got pets, sealed terra-cotta floor tiles are a great choice. They're tough, and any scratches or chips that do appear seem like part of their natural, handmade look."

**UNITED STATES POSTAL SERVICE
STATEMENT OF OWNERSHIP, MANAGEMENT AND CIRCULATION**

- PUBLICATION TITLE:** This Old House
- PUBLICATION NUMBER:** 014-603
- FILING DATE:** October 1, 2009
- ISSUE FREQUENCY:** This Old House is published monthly, except for combined issues in January/February and July/August.
- NUMBER OF ISSUES PUBLISHED ANNUALLY:** 10
- ANNUAL SUBSCRIPTION PRICE:** \$19.95
- COMPLETE MAILING ADDRESS OF KNOWN OFFICE OF PUBLICATION:** 135 West 50th Street, 10th FL, New York, NY 10020-1393
- COMPLETE MAILING ADDRESS OF HEADQUARTERS OR GENERAL BUSINESS OFFICE OF PUBLISHER:** 1271 Avenue of the Americas, New York, NY 10020-1393
- FULL NAME AND COMPLETE MAILING ADDRESS OF THE PUBLISHER, EDITOR, AND MANAGING EDITOR:**
PUBLISHER: Charles R. Kammerer, 135 West 50th Street, 10th FL, New York, NY 10020-1393
EDITOR: John Huey, 1271 Avenue of the Americas, New York, NY 10020-1393
MANAGING EDITOR: Scott Omelianuk, 135 West 50th Street, 10th FL, New York, NY 10020-1393

10. OWNER: The owner is This Old House Ventures, Inc., 135 West 50th Street, 10th FL, New York, NY 10020-1393, which is a direct wholly-owned subsidiary of Time Publishing Ventures, Inc. and an indirect wholly-owned subsidiary of Time Inc., 1271 Avenue of the Americas, New York, NY 10020-1393, which is an indirect wholly-owned subsidiary of Time Warner Inc., One Time Warner Center, New York, NY 10019.

11. Known Bondholders, Mortgagees, and Other Security Holders Owning or Holding one percent or more of total amount of Bonds, Mortgages, or Securities. To the best knowledge of Time Warner Inc., the names and addresses of stockholders beneficially owning one percent or more of the common stock of Time Warner Inc. as of June 30, 2009 are as follows:

- AllianceBernstein L.P.**, 1345 Avenue of the Americas, New York, NY 10105*
- Barclays Global Investors, N.A.**, 45 Fremont Street, San Francisco, CA 94105*
- Capital Research Global Investors**, 333 South Hope Street, Los Angeles, CA 90071*
- Capital World Investors**, 333 South Hope Street, Los Angeles, CA 90071*
- CEDE & Co.**, P.O. Box 20, Bowling Green Station, New York, NY 10004-9998 (as of June 30, 2008)*
- Dodge & Cox**, One Sansome Street, San Francisco, CA 94104*
- Fidelity Investments**, 82 Devonshire Street, Boston, MA 02109*
- J.P. Morgan Investment Management Company, Inc.**, 270 Park Avenue, New York, NY 10017-2070*
- Liberty Media Corporation**, 12300 Liberty Boulevard, Englewood, CO 80112-7009*
- Northern Trust Company**, 50 South LaSalle Street, Chicago, IL 60675*
- State Street Global Advisors**, 1 Financial Center, Boston, MA 02111*
- Templeton Global Advisors Ltd.**, West Bay Street, Lyford Clay, P.O. Box N-7759, Nassau, Bahamas*
- TIAA-CREF Investment Management LLC**, 730 Third Avenue, New York, NY 10017-3206*
- T. Rowe Price Associates, Inc.**, 100 E. Pratt Street, Baltimore, MD 21202*
- Van Kampen Investments**, 1 Parkview Plaza, P.O. Box 5555, Oakbrook Terrace, IL 60181*
- Vanguard Group, Inc.**, 100 Vanguard Boulevard, Malvern, PA 19355*
- Wellington Management Company, LLP**, 75 State Street, Boston MA 02109*

To the best knowledge of Time Warner Inc., as of June 30, 2009, Depository Trust Co., P.O. Box 20, Bowling Green Station, New York, NY 10004-9998 holds of record one percent or more of the debt securities of Time Warner Inc.*

*Believed to be held for the account of one or more security holders.

- Not Applicable
- PUBLICATION TITLE:** This Old House
- ISSUE DATE FOR CIRCULATION DATA BELOW:** September 2009
- EXTENT AND NATURE OF CIRCULATION:**

	AVERAGE NO. COPIES EACH ISSUE DURING PRECEDING 12 MONTHS	NUMBER OF COPIES OF SINGLE ISSUE PUBLISHED NEAREST TO FILING DATE
A. TOTAL NUMBER OF COPIES	1,102,549	1,123,373
B. PAID CIRCULATION		
1. MAILED OUTSIDE-COUNTY PAID SUBSCRIPTIONS STATED ON PS FORM 3541	856,849	884,157
2. MAILED IN-COUNTY PAID SUBSCRIPTIONS STATED ON PS FORM 3541	0	0
3. PAID DISTRIBUTION OUTSIDE THE MAILS INCLUDING SALES THROUGH DEALERS AND CARRIERS, STREET VENDORS, COUNTER SALES, AND OTHER PAID DISTRIBUTION OUTSIDE USPS	31,675	42,983
4. PAID DISTRIBUTION BY OTHER CLASSES OF MAIL THROUGH THE USPS	0	0
C. TOTAL PAID DISTRIBUTION	888,524	927,140
D. FREE OR NOMINAL RATE DISTRIBUTION:		
1. FREE OR NOMINAL RATE OUTSIDE-COUNTY COPIES INCLUDED ON PS FORM 3541	82,157	69,897
2. FREE OR NOMINAL RATE IN-COUNTY COPIES INCLUDED ON PS FORM 3541	0	0
3. FREE OR NOMINAL RATE COPIES MAILED AT OTHER CLASSES THROUGH THE USPS	0	0
4. FREE OR NOMINAL RATE DISTRIBUTION OUTSIDE THE MAIL	11,228	8,978
E. TOTAL FREE OR NOMINAL RATE DISTRIBUTION	93,385	78,875
F. TOTAL DISTRIBUTION	981,909	1,006,015
G. COPIES NOT DISTRIBUTED	120,640	117,358
H. TOTAL	1,102,549	1,123,373
I. PERCENT PAID	90.49	92.16

16. Publication of Statement of Ownership will be printed in the November 2009 issue of this publication.

17. SIGNATURE AND DATE:

I certify that all information furnished on this form is true and complete. I understand that anyone who furnishes false or misleading information on this form or who omits material or information requested on the form may be subject to criminal sanctions (including fines and imprisonment) and/or civil sanctions (including civil penalties).

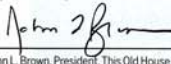
 date 10/17/09
John L. Brown, President, This Old House Ventures Inc.

NOTICE TO SUBSCRIBERS

In the event that we are unable to effect the delivery of your subscription to This Old House for any reason beyond our control, our obligation is limited to the resumption of your subscription when we are able to do so. If we remain unable to resume delivery within 24 calendar months from the date of interruption, we will have no further obligation under your subscription agreement.



Cover: Paint: Glidden; 800-454-3336; glidden.com. Stools: Gothic Cabinet Craft; 888-801-3100; gothiccabinetcraft.com. Interior designer: Susan Sargent Designs; susansargent.com.

Checklist: (p. 14) Seal stone countertops: Thanks to Rogerio Teixeira, Teixeira Soapstone, Hackensack, NJ; 201-525-0024; soapstones.com. Clean your gutters: Thanks to Janet Rapp, American Ladder Institute, Chicago, IL; laddersafety.org.

Home News: (p. 16) Thanks to John Drengenberg, Underwriters Laboratories; 877-854-3577; ul.com.



Before + After Kitchen: Opening up for better traffic flow (pp. 25-27): Kitchen designer: Laura Dalzell, Cabinets & Designs, Lexington, KY; 859-253-9002; cabinetsanddesignsky.com. Contractor: D. Craig Rushing, Rc3, Lexington,

KY; 859-983-3222; rc3.us. Cabinets: Andover Recessed Square, Wood-Mode; 877-635-7500; wood-mode.com. Hardware: Bin pulls (M400) and knobs (M370), Top Knobs USA; 800-499-9095; topknobsusa.com. Range and hood: Metro Series (discontinued), Heartland Appliances, part of the AGA Rangemaster group; 877-650-5775; aga-heartland.com. Microwave and refrigerator: GE Appliances; 800-626-2005; geappliances.com. Dishwasher: Bosch Home Appliances; 800-944-2904; bosch-home.com. Stainless-steel counters: Bryant's Sheet Metal Inc., Lexington, KY; 859-255-8662. Backsplash glass tile: (style discontinued) Hakatai Enterprises Inc.; 888-667-2429; hakatai.com. Floor tile: 16-by-16-inch Saltlito tiles, Su Casa; 859-277-1374; sucasatile.com. Stools: Garden Ridge; gardenridge.com. Schoolhouse fixture: 15-inch Art Deco pendant in nickel (149746), Rueff Lighting; 502-583-1617; ruefflighting.com. Paint: Custom color, Coronado Paint; 800-225-5554; coronadopaint.com. Faucet: Price Pfister; 800-732-8238; pricepfister.com.

Before + After Bath: Handsome face-lift

for a dated space (pp. 29-30) Architect: David Roberts, Roberts Architects LTD., Evanston, IL; 847-491-6195; robertsarchitects.com. Cabinetry: Chicago Cabinet & Fixture Co., Bensenville, IL; 630-616-8071; chicagocabinet.net. Carpentry: The Roberts Construction Group Inc., Evanston, IL; 847-491-6195; robertsarchitects.com. Tile and counter installers: Tithof Tile & Marble, Highland Park, IL; 847-831-3444; tithoftile.com. Sconces: Brass Light Gallery; 800-243-9595; brasslight.com. Faucet: Seabury, Grohe; 800-444-7643; groheamerica.com. Sink: Caxton collection, Kohler; 800-456-4537; kohler.com. Wall tile: Meredith Collection; 330-484-1656; meredithtile.com. Floor tile: Durango Stone, World Wide Stone Corp.; 602-438-1001; durangostone.com. Casement windows: Weather Shield; 800-222-2995; weathershield.com.

Get This Look: Colonial-style dining room (pp. 32-33) Architect: Peter Zimmerman, Peter Zimmerman Architects; 610-647-6970; pzarhitects.com. Sconce: 17-inch Candle Holder Sconce with Mirrors, The Tin Bin; 717-569-6210; thetinbin.com. Chandelier: Madison Chandelier with a no-dust rust finish, Tin 'N' Treasures; 717-898-3994; tinn treasures.com. Candlesticks: 1003P Concord candlestick (small) and 1039P Pewter Tidewater candlestick (large), Brass & Silver Traditions; 866-964-3420; brassandsilvertraditions.com. Rug: Momeni Persian Heritage Burgundy rug, CSN Stores; 800-593-5251; csnstores.com. Table: Kipling Extension Dining Table, Crate and Barrel; 800-967-6696; crateandbarrel.com. Chair: New England Fan-Back Windsor Side Chair, Great Windsor Chairs; 800-240-6433; greatwindsorchairs.com. Linens: Rose Tree; 214-637-0010; rose-tree.com. Paint: India Trade interior latex, Finnaren & Haley Paint & Coatings; 800-892-5917; fhpaint.com.



Price Wise: Brass hinges (p. 38) High-end: Baldwin Hardware; 800-566-1986; baldwinhardware.com. Budget: Emtek Products Inc.; 800-356-2741; emtek.com.